

# A428 Black Cat to Caxton Gibbet improvements

TR010044

Volume 9

9.87 Archaeological Mitigation Areas with Evaluation Data – Part 1

Planning Act 2008

Rule 8(1)(k)

Infrastructure Planning (Examination Procedure) Rules  
2010

December 2021

Infrastructure Planning

Planning Act 2008

**The Infrastructure Planning (Examination Procedure)  
Rules 2010**

**A428 Black Cat to Caxton Gibbet  
improvements  
Development Consent Order 202[ ]**

---

**9.87 Archaeological Mitigation Areas with Evaluation Data – Part 1**

---

<b>Regulation Reference:</b>	Rule 8(1)(k)
<b>Planning Inspectorate Scheme Reference</b>	TR010044
<b>Application Document Reference</b>	TR010044/EXAM/9.87
<b>Author</b>	A428 Black Cat to Caxton Gibbet improvements Project Team, National Highways

<b>Version</b>	<b>Date</b>	<b>Status of Version</b>
Rev 1	14 December 2021	Deadline 6

## Table of contents

<b>Chapter</b>		<b>Pages</b>
<b>1</b>	<b>Purpose of this document</b>	<b>1</b>
1.1	Introduction	1

# 1 Purpose of this document

## 1.1 Introduction

- 1.1.1 This document provides figures which show the archaeological mitigation areas, as defined in the Archaeological Mitigation Strategy **[REP4-030/031]** overlain with the results of the geophysical survey and the evaluation excavation.
- 1.1.2 This document responds to the submission made at Deadline 1 by Historic England in their Written Representation **[REP1-077]**, and again in their response to the Responses to the Examining Authority's Second Written Questions **[REP4-069]**.
- ### 1.1.3 Historic England comments
- 1.1.4 In their Written Representation **[REP1-077]**, Historic England stated: "It would have been helpful to see the proposed site areas shown against the cropmark, geophysical survey and evaluation results in order to visually understand them. However, the local authority is best placed to discuss and consider the detail of proposed mitigation."
- 1.1.5 The Applicant's response **[REP3-008]** stated: "While a plan showing the layout of the mitigation areas against the suite of archaeological evidence was not presented in the AMS **[TR010044/EXAM/9.23v2]**, all data was used in the design of the mitigation areas, and data such as the trenching results and geophysical data was used when discussing the mitigation areas with the local authorities."
- 1.1.6 Within their Responses to the Examining Authority's Second Written Questions **[REP4-069]**, Historic England reiterated this, stating: "If the examining authority requires further comment on the matters under discussion, we would require the applicant to provide maps and plans to illustrate the proposed mitigation areas against the geophysical survey data and the results of trenched evaluation for sites where there is contention, to facilitate our reference back to the original data. We noted in our Written Representation that these plans would be of use (REP1 077bu and REP1 077cp)."
- 1.1.7 The Applicant's comments on other parties' responses to second round of written questions Response **[REP5-015]** confirmed that the requested figures would be submitted at Deadline 6.
- 1.1.8 This document and its subsequent parts includes the requested figures.

Filename: R:\02\_Maps\Environmental Impact Assessment\06 - Cultural Heritage\Figure 9.87 - Archaeological Mitigation Areas.mxd

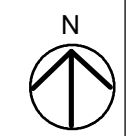

- NOTES  
THIS DRAWING IS TO BE READ IN CONJUNCTION WITH ALL OTHER RELEVANT DOCUMENTATION.  
REGULATION 5(2)(A)
- LEGEND
- Order Limits
  - The Scheme
  - Archaeological Mitigation Area
  - Slot
  - Modern
  - Furrow
  - Feature
  - Colluvium
  - Headland
  - LoE

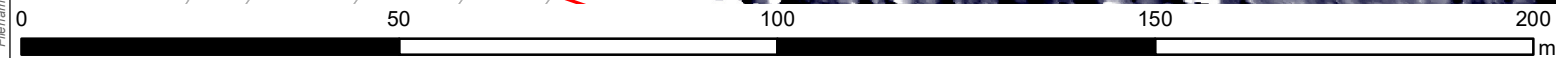
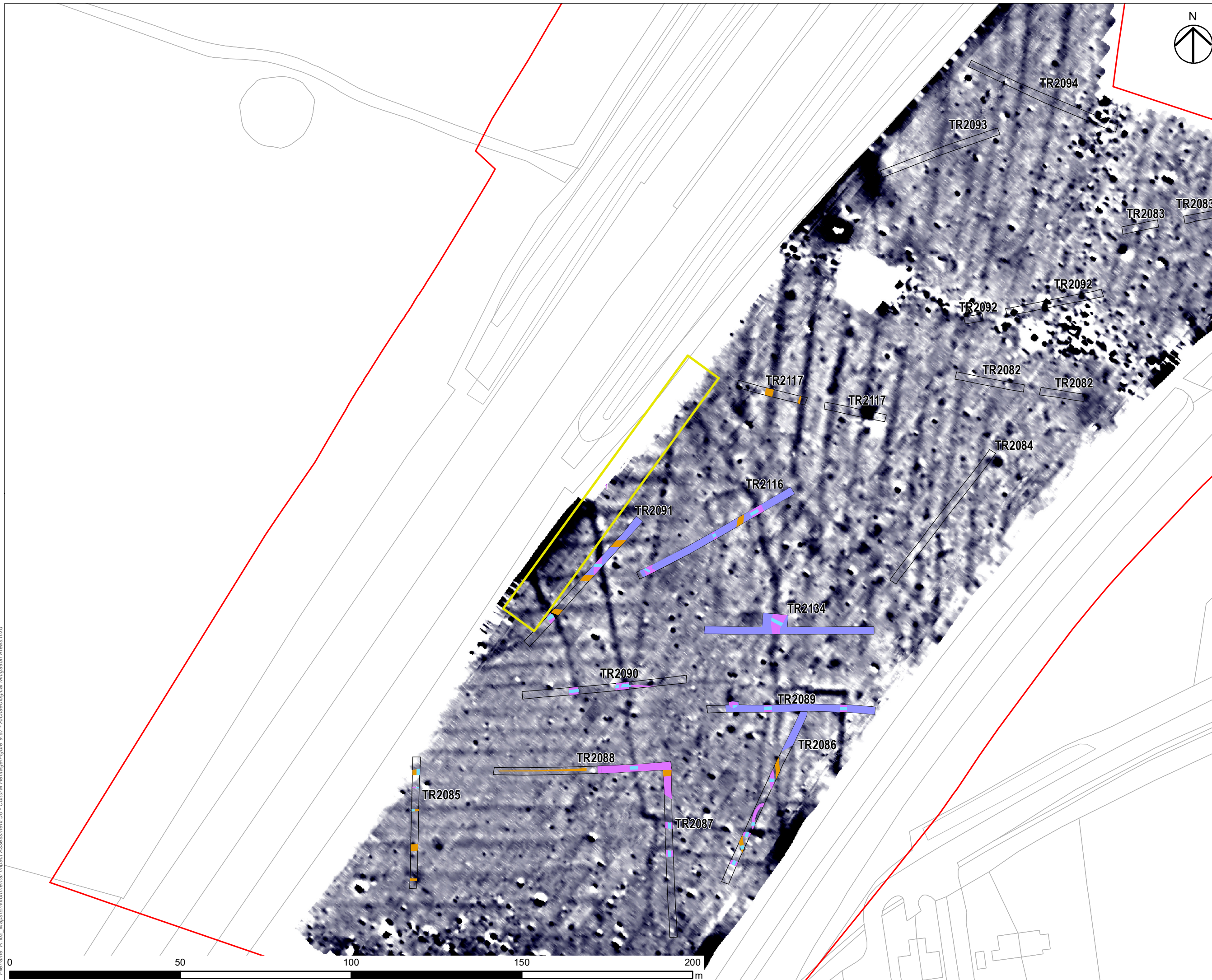

FIRST ISSUE	TD	NS	PO1
Revision Details	By	Check	Date
Purpose of Issue	DRAFT		
Client	National Highways Woodlands Marston Lane Bedford MK41 7LW		
Development Consent Order Number	TR010044		
Project Title	A428 BLACK CAT TO CAXTON GIBBET IMPROVEMENTS		
Drawing Title	FIGURE 9.87 SHEET 1 OF 41 ARCHAEOLOGICAL MITIGATION AREA 1		
Designed HM	Drawn TD	Checked MM	Approved JG
Internal Project No 60541541	Date 26/02/2021		
Scale @ A3 1:1,000	Subsidiary D7		
THIS DOCUMENT HAS BEEN PREPARED PURSUANT TO AND SUBJECT TO THE TERMS OF AECOM'S APPOINTMENT BY ITS CLIENT. AECOM ACCEPTS NO LIABILITY FOR ANY USE OF THIS DOCUMENT OTHER THAN BY ITS ORIGINAL CLIENT OR FOLLOWING AECOM'S EXPRESS AGREEMENT TO SUCH USE, AND ONLY FOR THE PURPOSES FOR WHICH IT WAS PREPARED AND PROVIDED.			
Drawing Number HE551495	Originator -ACM-	Volume -EGN-	Rev P01
Location GEN_Z_Z_ZZ	Type -GS-GI-	Role -XXXX	Number

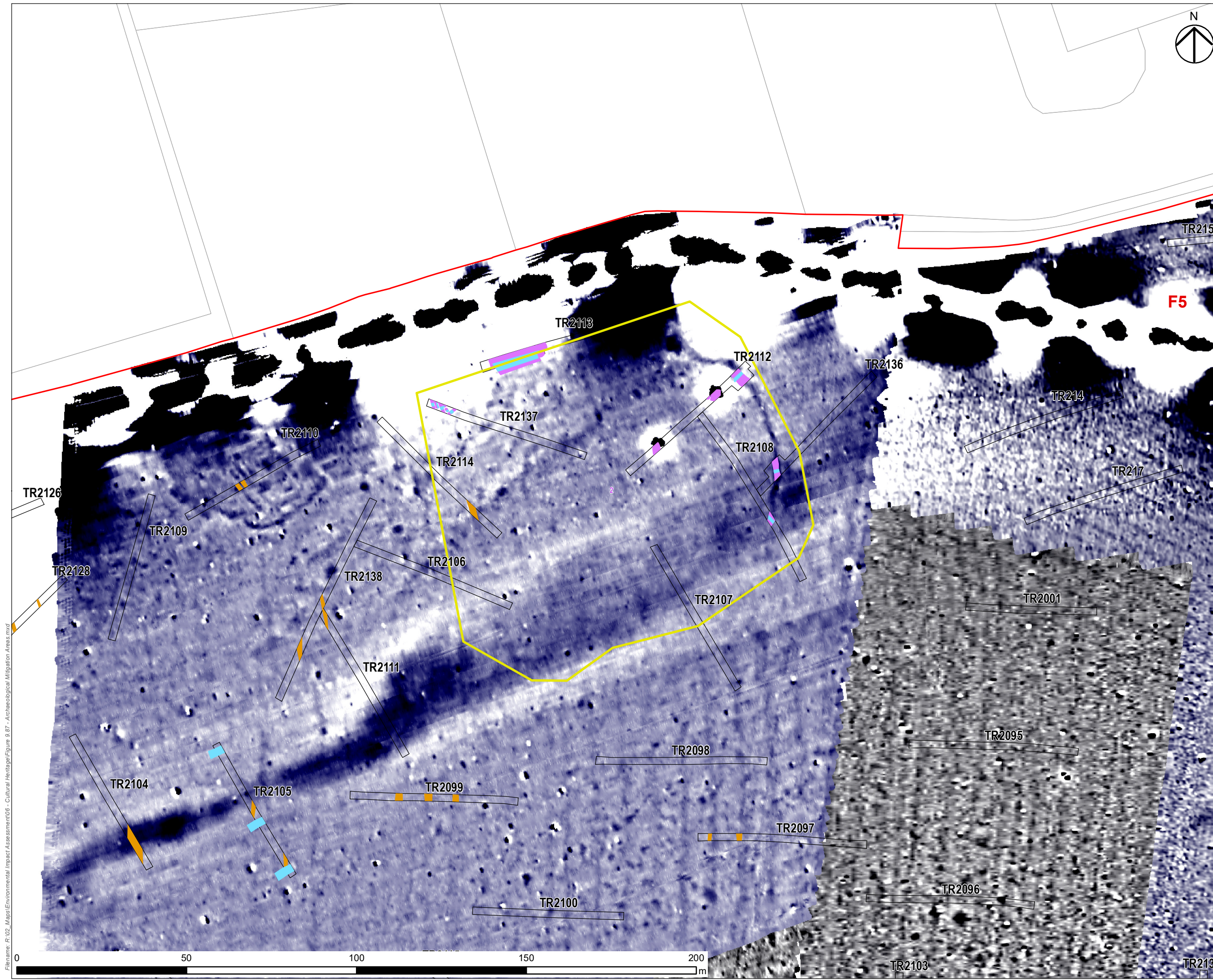

- NOTES  
THIS DRAWING IS TO BE READ IN CONJUNCTION WITH ALL OTHER RELEVANT DOCUMENTATION.  
REGULATION 5(2)(A)
- LEGEND
- Order Limits
  - The Scheme
  - Archaeological Mitigation Area
  - Slot
  - Modern
  - Furrow
  - Feature
  - Colluvium
  - Headland
  - LoE

FIRST ISSUE	TD	NS	P01
Revision Details	By	Date	Suffix
Check			

Purpose of Issue  
**DRAFT**

Client  
National Highways  
Woodlands  
Manton Lane  
Manton Industrial Estate  
Bedford  
MK41 7LW

Development Consent Order Number  
**TR010044**

Project Title  
**A428 BLACK CAT TO CAXTON GIBBET IMPROVEMENTS**

Drawing Title  
**FIGURE 9.87 SHEET 2 OF 41 ARCHAEOLOGICAL MITIGATION AREA 2**

Designed	Drawn	Checked	Approved	Date
HM	TD	MM	JG	26/02/2021
Internal Project No 60541541			Subsidiary	
Scale @ A3 1:1,000			Zone	

THIS DOCUMENT HAS BEEN PREPARED PURSUANT TO AND SUBJECT TO THE TERMS OF AECOM'S APPOINTMENT BY ITS CLIENT. AECOM ACCEPTS NO LIABILITY FOR ANY USE OF THIS DOCUMENT OTHER THAN BY ITS ORIGINAL CLIENT OR FOLLOWING AECOM'S EXPRESS AGREEMENT TO SUCH USE, AND ONLY FOR THE PURPOSES FOR WHICH IT WAS PREPARED AND PROVIDED.

Drawing Number	Highways England Pin	Originator	Volume	Rev
HE551495	-ACM	-EGN-		P01
GEN_Z_Z_ZZ		-GS-GI	-XXXX	
Location	Type	Role	Number	

Filename: R:\02\_Maps\Environmental Impact Assessment\06 - Cultural Heritage\Figure 9.87 - Archaeological Mitigation Areas.mxd

Filename: R:\02\_Maps\Environmental Impact Assessment\06 - Cultural Heritage\Figure 9.87 - Archaeological Mitigation Areas.mxd

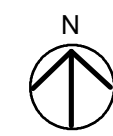
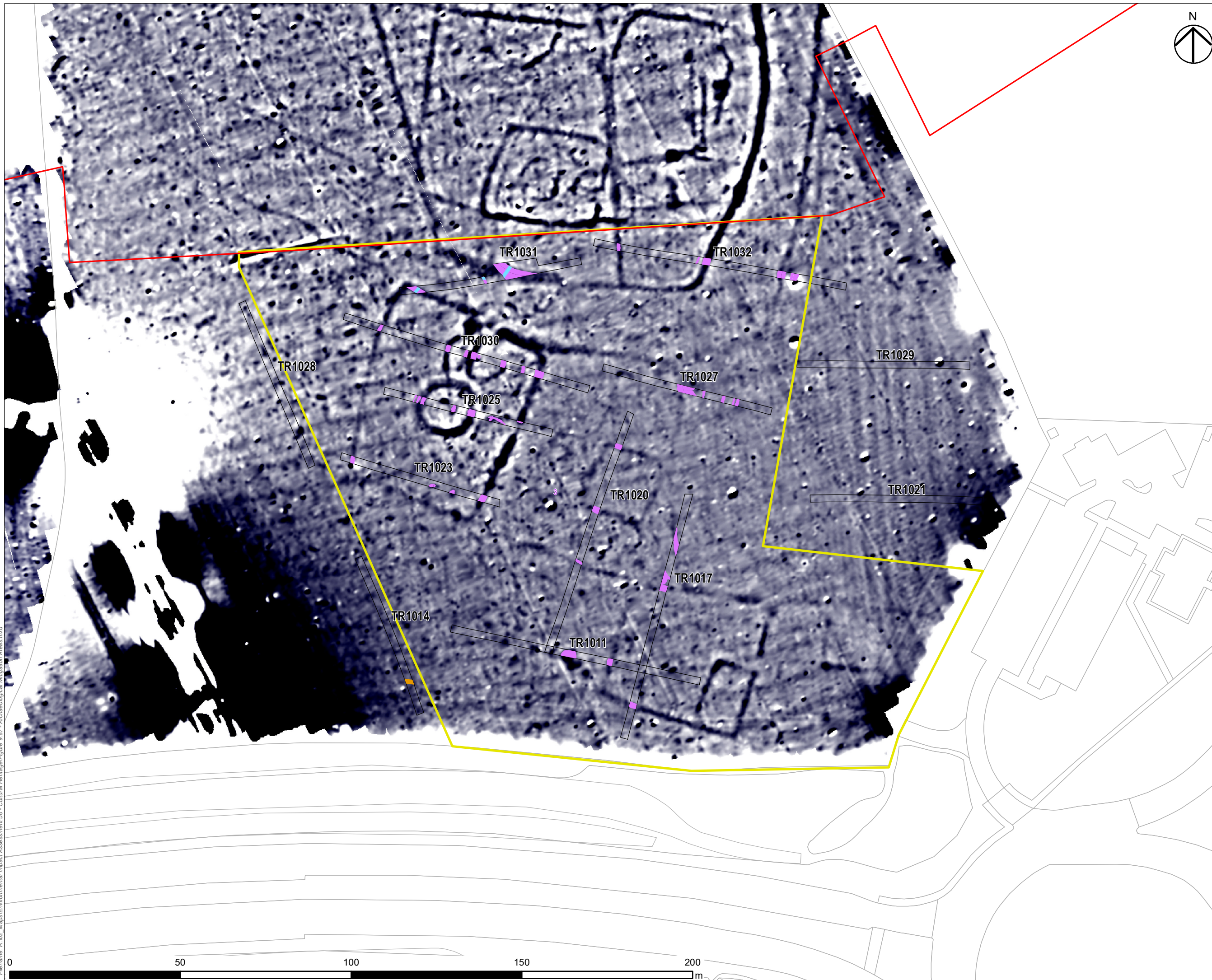

NOTES  
THIS DRAWING IS TO BE READ IN CONJUNCTION WITH ALL OTHER RELEVANT DOCUMENTATION.  
REGULATION 5(2)(A)

LEGEND

- Order Limits
- The Scheme
- Archaeological Mitigation Area
- Slot
- Modern
- Furrow
- Feature
- Colluvium
- Headland
- LoE

FIRST ISSUE	TD	NS	P01
Revision Details	By	Check	Date

Purpose of Issue  
**DRAFT**

Client  
National Highways  
Woodlands  
Manton Lane  
Manton Industrial Estate  
Bedford  
MK41 7LW

Development Consent Order Number  
**TR010044**

Project Title  
**A428 BLACK CAT TO CAXTON GIBBET IMPROVEMENTS**

Drawing Title  
**FIGURE 9.87 SHEET 3 OF 41 ARCHAEOLOGICAL MITIGATION AREA 3**

Designed HM	Drawn TD	Checked MM	Approved JG	Date 26/02/2021
Internal Project No 60541541			Stability D7	
Scale @ A3 1:1,000			Zone	

THIS DOCUMENT HAS BEEN PREPARED PURSUANT TO AND SUBJECT TO THE TERMS OF AECOM'S APPOINTMENT BY ITS CLIENT. AECOM ACCEPTS NO LIABILITY FOR ANY USE OF THIS DOCUMENT OTHER THAN BY ITS ORIGINAL CLIENT OR FOLLOWING AECOM'S EXPRESS AGREEMENT TO SUCH USE, AND ONLY FOR THE PURPOSES FOR WHICH IT WAS PREPARED AND PROVIDED.

Drawing Number HE551495	Originator -ACM	Volume -EGN-	Rev <b>P01</b>
GEN_Z_Z_ZZ	-GS-GI	-XXXX	
Location	Type	Role	Number

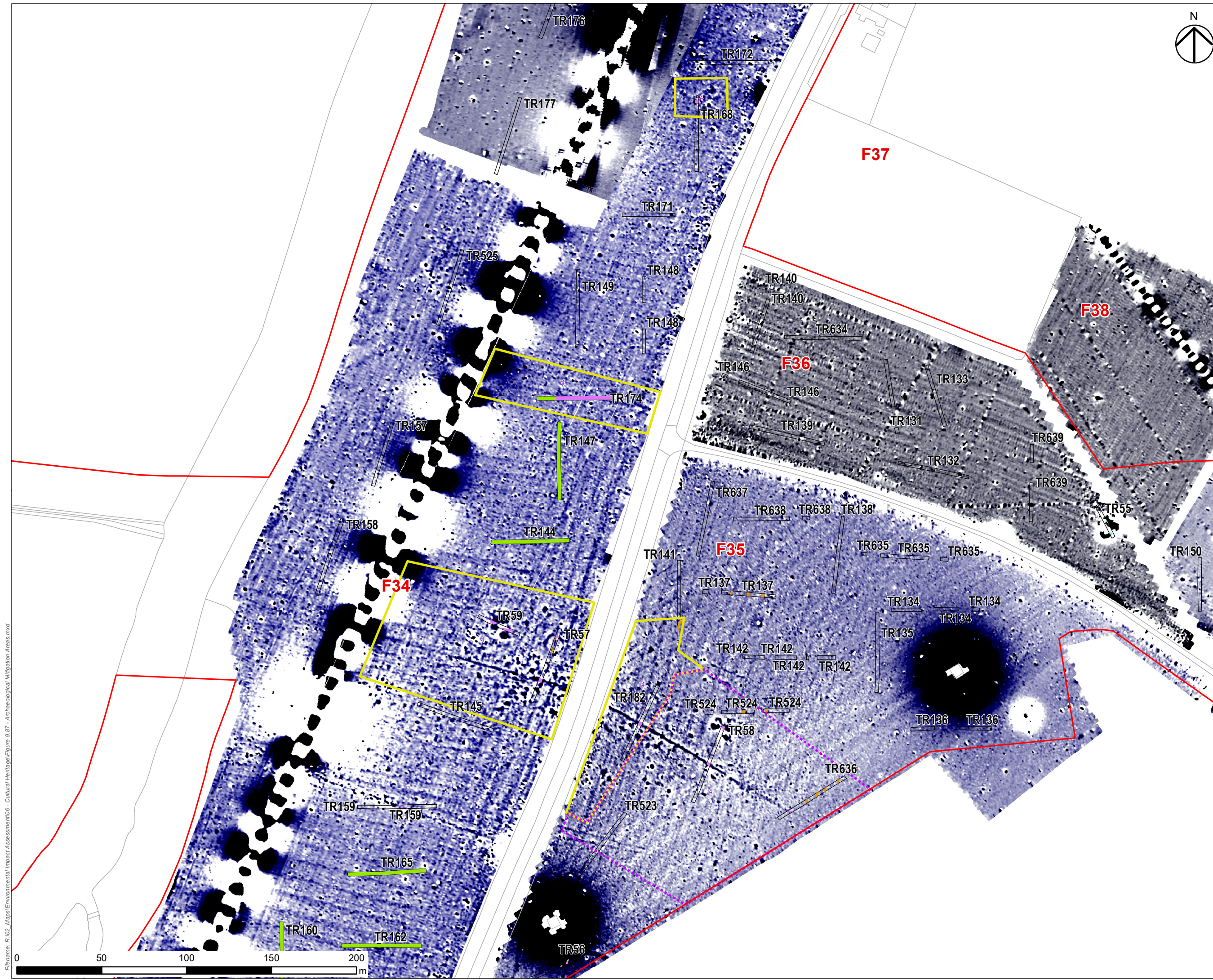

- NOTES  
THIS DRAWING IS TO BE READ IN CONJUNCTION WITH ALL OTHER RELEVANT DOCUMENTATION.  
REGULATION 5(2)(A)
- LEGEND
- Order Limits
  - The Scheme
  - Archaeological Mitigation Area
  - Archaeological Mitigation Area - Fencing
  - Slot
  - Modern
  - Furrow
  - Feature
  - Colluvium
  - Headland
  - LoE

Filename: R:\02\_Maps\Environmental Impact Assessment\06 - Cultural Heritage\Figure 9.87 - Archaeological Mitigation Areas.mxd

FIRST ISSUE		TD	NS	P01
Revision Details		By	Date	Suffix
Purpose of Issue		DRAFT		
Client		National Highways Woodlands Marston Lane Bedford MK41 7LW		
Development Consent Order Number		TR010044		
Project Title		A428 BLACK CAT TO CAXTON GIBBET IMPROVEMENTS		
Drawing Title		FIGURE 9.87 SHEET 4 OF 41 ARCHAEOLOGICAL MITIGATION AREA 4		
Designed HM	Drawn TD	Checked MM	Approved JG	Date 26/02/2021
Internal Project No 60541541		Subsidiary D7		
Scale @ A3 1:2,000		Zone		
THIS DOCUMENT HAS BEEN PREPARED PURSUANT TO AND SUBJECT TO THE TERMS OF AECOM'S APPOINTMENT BY ITS CLIENT. AECOM ACCEPTS NO LIABILITY FOR ANY USE OF THIS DOCUMENT OTHER THAN BY ITS ORIGINAL CLIENT OR FOLLOWING AECOM'S EXPRESS AGREEMENT TO SUCH USE, AND ONLY FOR THE PURPOSES FOR WHICH IT WAS PREPARED AND PROVIDED.				
Drawing Number HE551495		Originator -ACM-		Volume -EGN-
Location GEN_Z_Z_ZZ		Type -GS-GI-		Rev -XXXX P01



Filename: R:\02\_Maps\Environmental Impact Assessment\06 - Cultural Heritage\Figure 9.87 - Archaeological Mitigation Areas.mxd

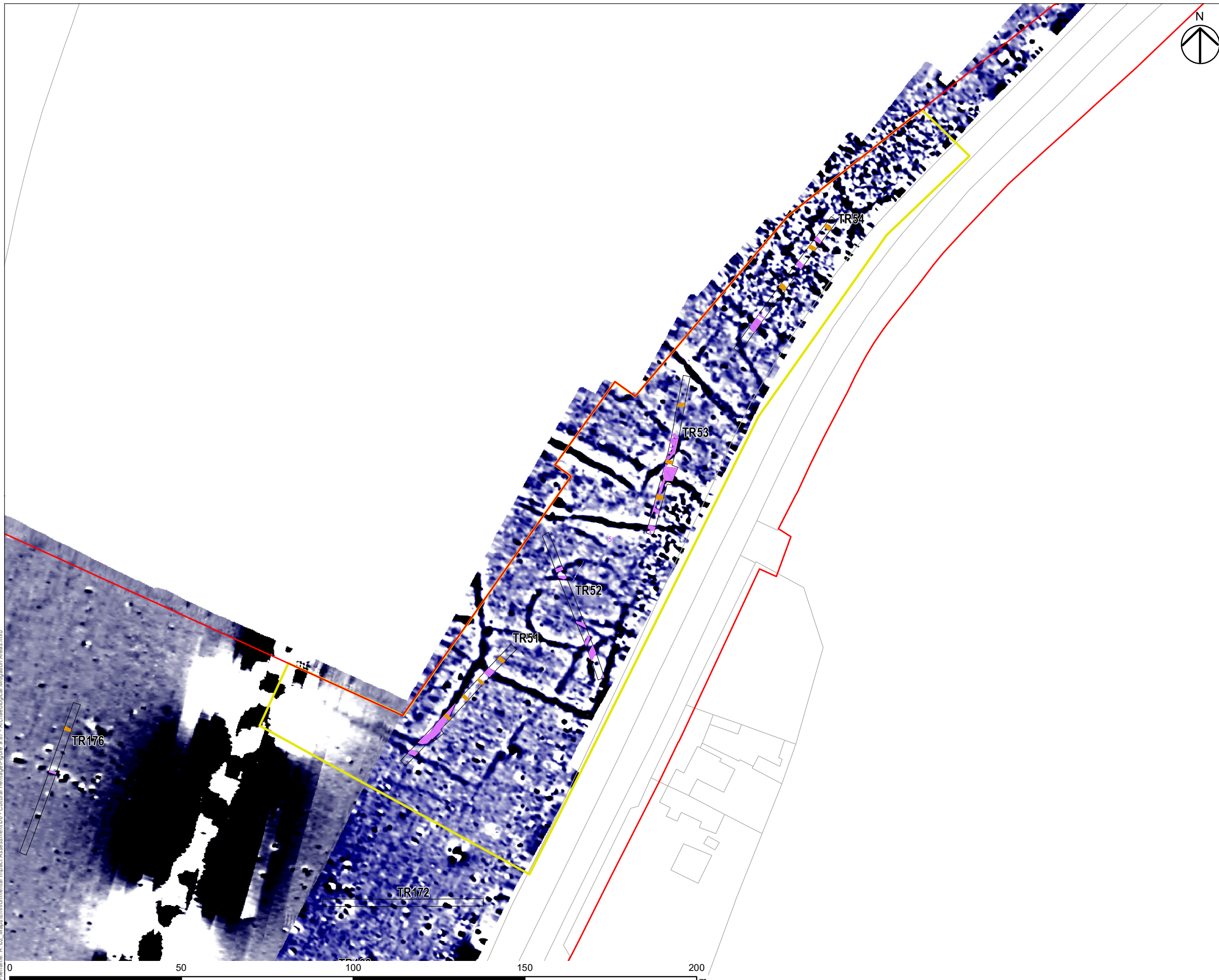

NOTES  
THIS DRAWING IS TO BE READ IN CONJUNCTION WITH ALL OTHER RELEVANT DOCUMENTATION.  
REGULATION 5(2)(A)

LEGEND

- Order Limits
- The Scheme
- Archaeological Mitigation Area
- Slot
- Modern
- Furrow
- Feature
- Colluvium
- Headland
- LoE

FIRST ISSUE	TD	NS	26/02/2021	P01
Revision Details	By	Check	Date	Suffix

Purpose of Issue  
**DRAFT**

Client  
National Highways  
Woodlands  
Manton Lane  
Manton Industrial Estate  
Bedford  
MK41 7LW

Development Consent Order Number  
**TR010044**

Project Title  
**A428 BLACK CAT TO CAXTON GIBBET IMPROVEMENTS**

Drawing Title  
**FIGURE 9.87 SHEET 5 OF 41 ARCHAEOLOGICAL MITIGATION AREA 5**

Designed HM	Drawn TD	Checked MM	Approved JG	Date 26/02/2021
Internal Project No 60541541			Subsidiary D7	
Scale @ A3 1:1,000			Zone	

THIS DOCUMENT HAS BEEN PREPARED PURSUANT TO AND SUBJECT TO THE TERMS OF AECOM'S APPOINTMENT BY ITS CLIENT. AECOM ACCEPTS NO LIABILITY FOR ANY USE OF THIS DOCUMENT OTHER THAN BY ITS ORIGINAL CLIENT OR FOLLOWING AECOM'S EXPRESS AGREEMENT TO SUCH USE, AND ONLY FOR THE PURPOSES FOR WHICH IT WAS PREPARED AND PROVIDED.

Drawing Number Highways England Ptn	Originator	Volume	Rev
HE551495	-ACM	-EGN-	P01
GEN_Z_Z_ZZ	-GS-GI	-XXXX	
Location	Type	Role	Number

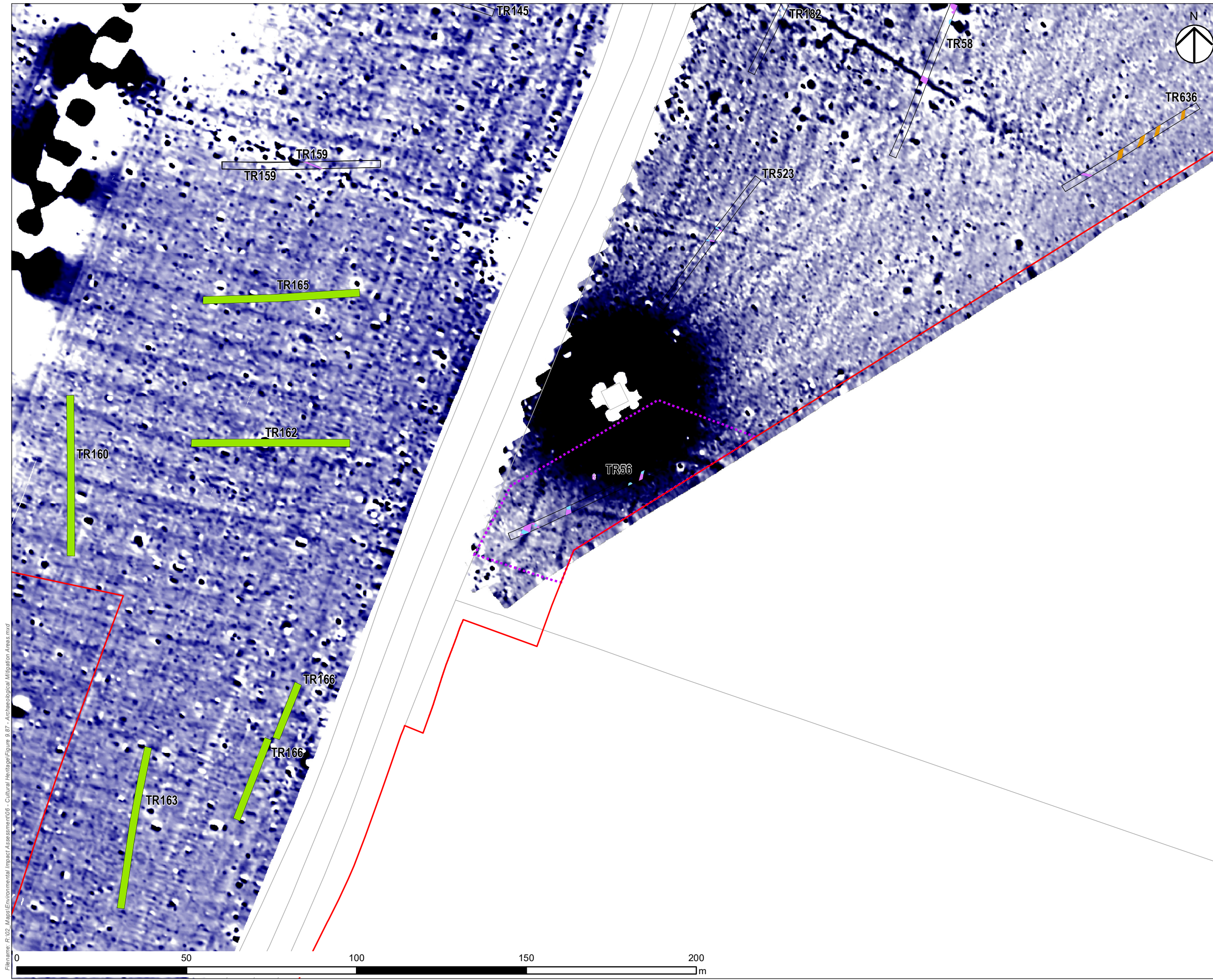

NOTES  
THIS DRAWING IS TO BE READ IN CONJUNCTION WITH ALL OTHER RELEVANT DOCUMENTATION.  
REGULATION 5(2)(A)

LEGEND

- Order Limits
- The Scheme
- Archaeological Mitigation Area - Fencing
- Slot
- Modern
- Furrow
- Feature
- Colluvium
- Headland
- LoE

FIRST ISSUE	TD	NS	26/02/2021	P01
Revision Details	By	Check	Date	Suffix
Purpose of Issue				
DRAFT				
Client				
National Highways				
Woodlands				
Manton Lane				
Manton Industrial Estate				
Bedford		MK41 7LW		
Development Consent Order Number				
TR010044				
Project Title				
A428 BLACK CAT TO CAXTON GIBBET IMPROVEMENTS				
Drawing Title				
FIGURE 9.87 SHEET 6 OF 41 ARCHAEOLOGICAL MITIGATION AREA 6				

Designed	Drawn	Checked	Approved	Date
HM	TD	MM	JG	26/02/2021
Internal Project No			Suitability	
60541541			D7	
Scale @ A3			Zone	
1:1,000				
THIS DOCUMENT HAS BEEN PREPARED PURSUANT TO AND SUBJECT TO THE TERMS OF AECOM'S APPOINTMENT BY ITS CLIENT. AECOM ACCEPTS NO LIABILITY FOR ANY USE OF THIS DOCUMENT OTHER THAN BY ITS ORIGINAL CLIENT OR FOLLOWING AECOM'S EXPRESS AGREEMENT TO SUCH USE, AND ONLY FOR THE PURPOSES FOR WHICH IT WAS PREPARED AND PROVIDED.				
Drawing Number	Highways England Pin	Originator	Volume	Rev
HE551495	-ACM	-EGN-		P01
GEN_Z_Z_ZZ		-GS-GI	-XXXX	
Location	Type	Role	Number	

Filename: R:\02\_Maps\Environmental Impact Assessment\06 - Cultural Heritage\Figure 9.87 - Archaeological Mitigation Areas.mxd

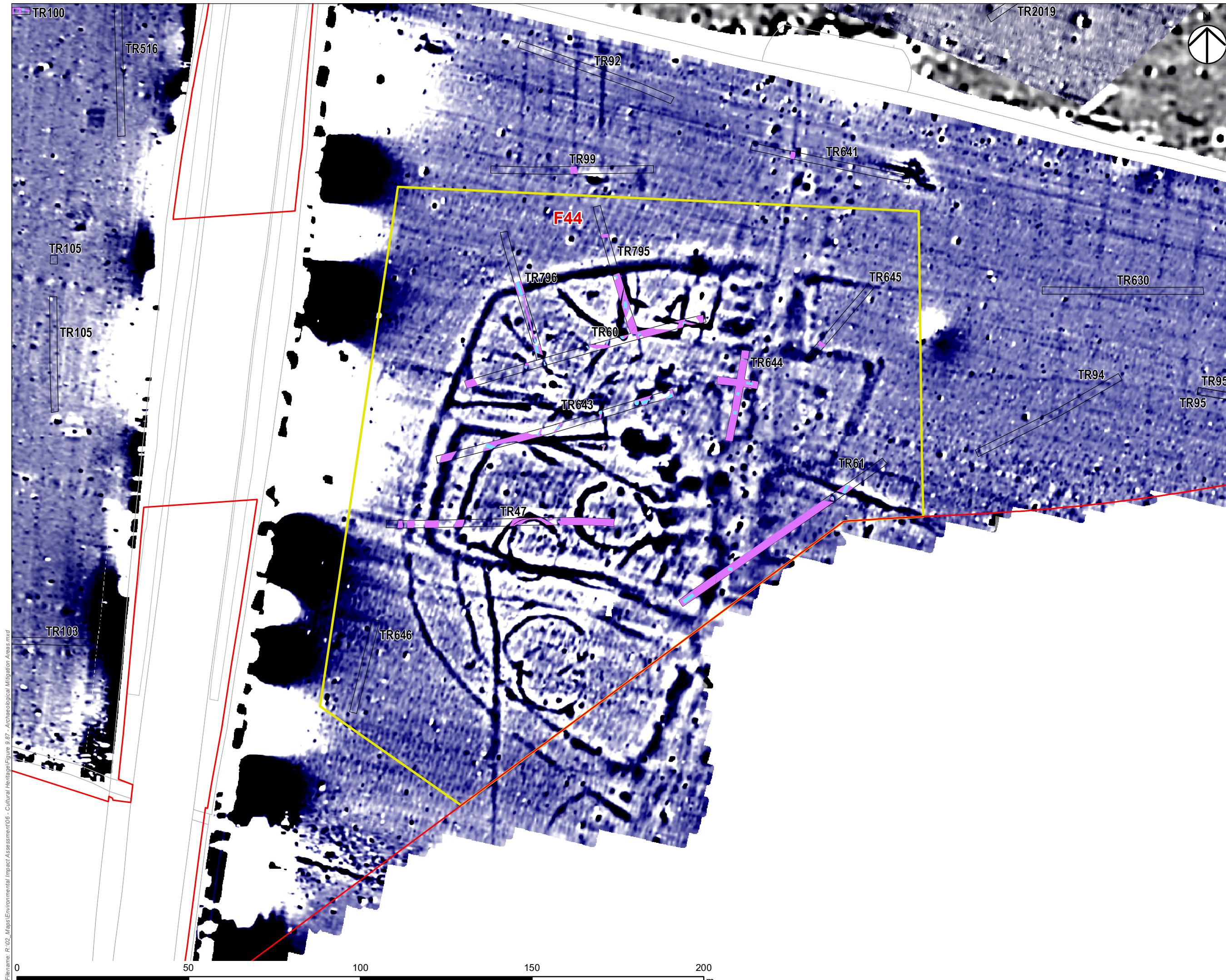

NOTES  
THIS DRAWING IS TO BE READ IN CONJUNCTION WITH ALL OTHER RELEVANT DOCUMENTATION.  
REGULATION 5(2)(A)

LEGEND

- Order Limits
- The Scheme
- Archaeological Mitigation Area
- Slot
- Modern
- Furrow
- Feature
- Colluvium
- Headland
- LoE

FIRST ISSUE	TD	NS	26/02/2021	P01
Revision Details	By	Check	Date	Suffix

Purpose of Issue  
**DRAFT**

Client  
National Highways  
Woodlands  
Manton Lane  
Manton Industrial Estate  
Bedford  
MK41 7LW

Development Consent Order Number  
**TR010044**

Project Title  
**A428 BLACK CAT TO CAXTON GIBBET IMPROVEMENTS**

Drawing Title  
**FIGURE 9.87 SHEET 7 OF 41 ARCHAEOLOGICAL MITIGATION AREA 7**

Designed HM	Drawn TD	Checked MM	Approved JG	Date 26/02/2021
Internal Project No 60541541			Subsidiary D7	
Scale @ A3 1:1,000			Zone	

THIS DOCUMENT HAS BEEN PREPARED PURSUANT TO AND SUBJECT TO THE TERMS OF AECOM'S APPOINTMENT BY ITS CLIENT. AECOM ACCEPTS NO LIABILITY FOR ANY USE OF THIS DOCUMENT OTHER THAN BY ITS ORIGINAL CLIENT OR FOLLOWING AECOM'S EXPRESS AGREEMENT TO SUCH USE, AND ONLY FOR THE PURPOSES FOR WHICH IT WAS PREPARED AND PROVIDED.

Drawing Number HE551495	Originator -ACM	Volume -EGN-	Rev P01
Location GEN_Z_Z_ZZ	Type -GS-GI	Role -XXXX	Number

Filename: R:\02\_Maps\Environmental Impact Assessment\06 - Cultural Heritage\Figure 9.87 - Archaeological Mitigation Areas.mxd

Filename: R:\02\_Maps\Environmental Impact Assessment\06 - Cultural Heritage\Figure 9.87 - Archaeological Mitigation Areas.mxd

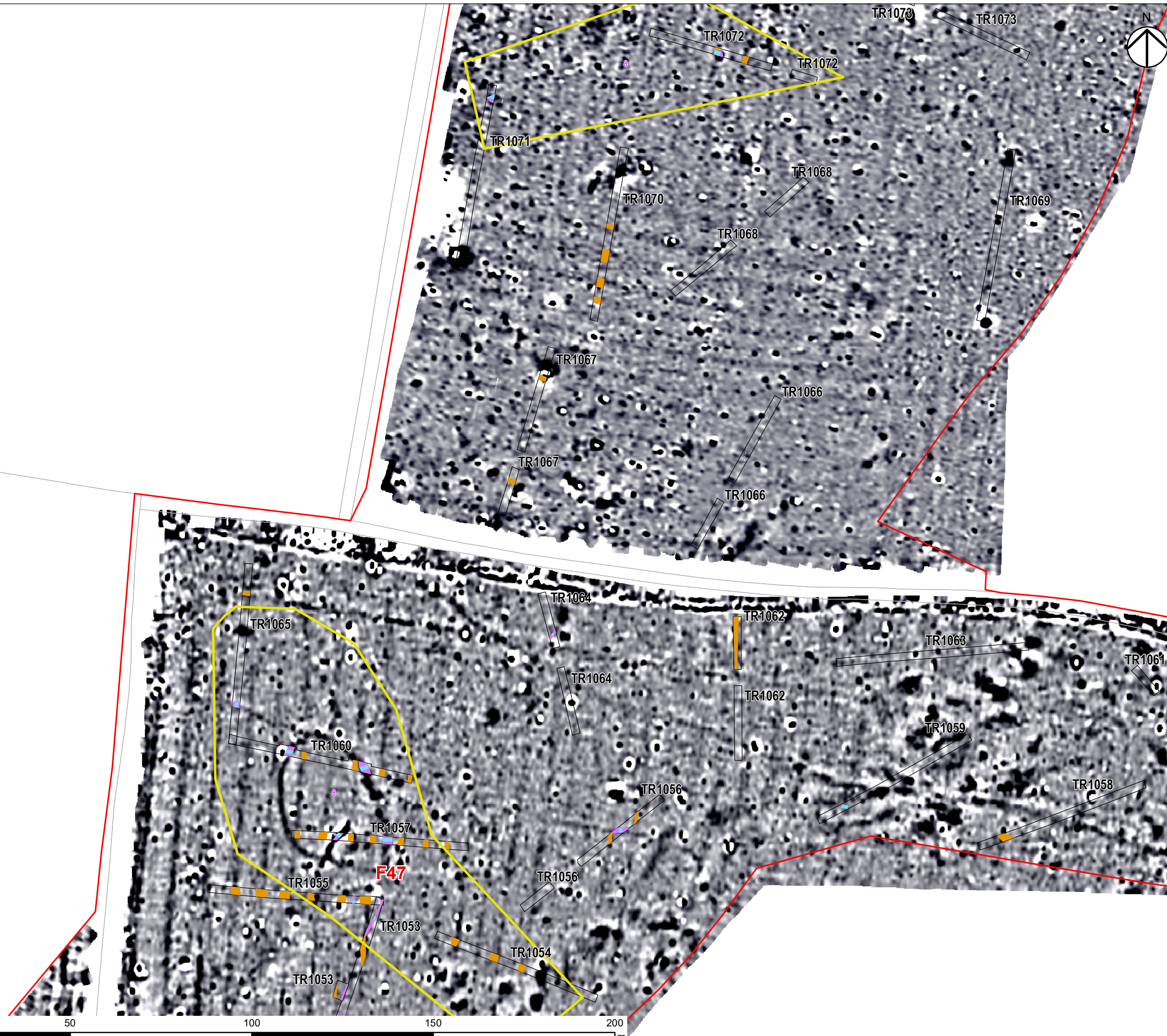

NOTES  
THIS DRAWING IS TO BE READ IN CONJUNCTION WITH ALL OTHER RELEVANT DOCUMENTATION.  
REGULATION 5(2)(A)

LEGEND

- Order Limits
- The Scheme
- Archaeological Mitigation Area
- Slot
- Modern
- Furrow
- Feature
- Colluvium
- Headland
- LoE

FIRST ISSUE	TD	NS	P01
Revision Details	By	Check	Date Suffix
Purpose of Issue	DRAFT		
Client	National Highways Woodlands Manton Lane Manton Industrial Estate Bedford MK41 7LW		
Development Consent Order Number	TR010044		
Project Title	A428 BLACK CAT TO CAXTON GIBBET IMPROVEMENTS		
Drawing Title	FIGURE 9.87 SHEET 8 OF 41 ARCHAEOLOGICAL MITIGATION AREA 8		

Designed	Drawn	Checked	Approved	Date
HM	TD	MM	JG	26/02/2021
Internal Project No	Subsidiary		Date	
60541541	D7		26/02/2021	
Scale @ A3	Zone			
1:1,000				
THIS DOCUMENT HAS BEEN PREPARED PURSUANT TO AND SUBJECT TO THE TERMS OF AECOM'S APPOINTMENT BY ITS CLIENT. AECOM ACCEPTS NO LIABILITY FOR ANY USE OF THIS DOCUMENT OTHER THAN BY ITS ORIGINAL CLIENT OR FOLLOWING AECOM'S EXPRESS AGREEMENT TO SUCH USE, AND ONLY FOR THE PURPOSES FOR WHICH IT WAS PREPARED AND PROVIDED.				
Drawing Number	Originator	Volume	Rev	
HE551495	-ACM	-EGN-	P01	
GEN_Z_Z_ZZ	-GS-GI	-XXXX		
Location	Type	Role	Number	

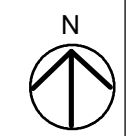
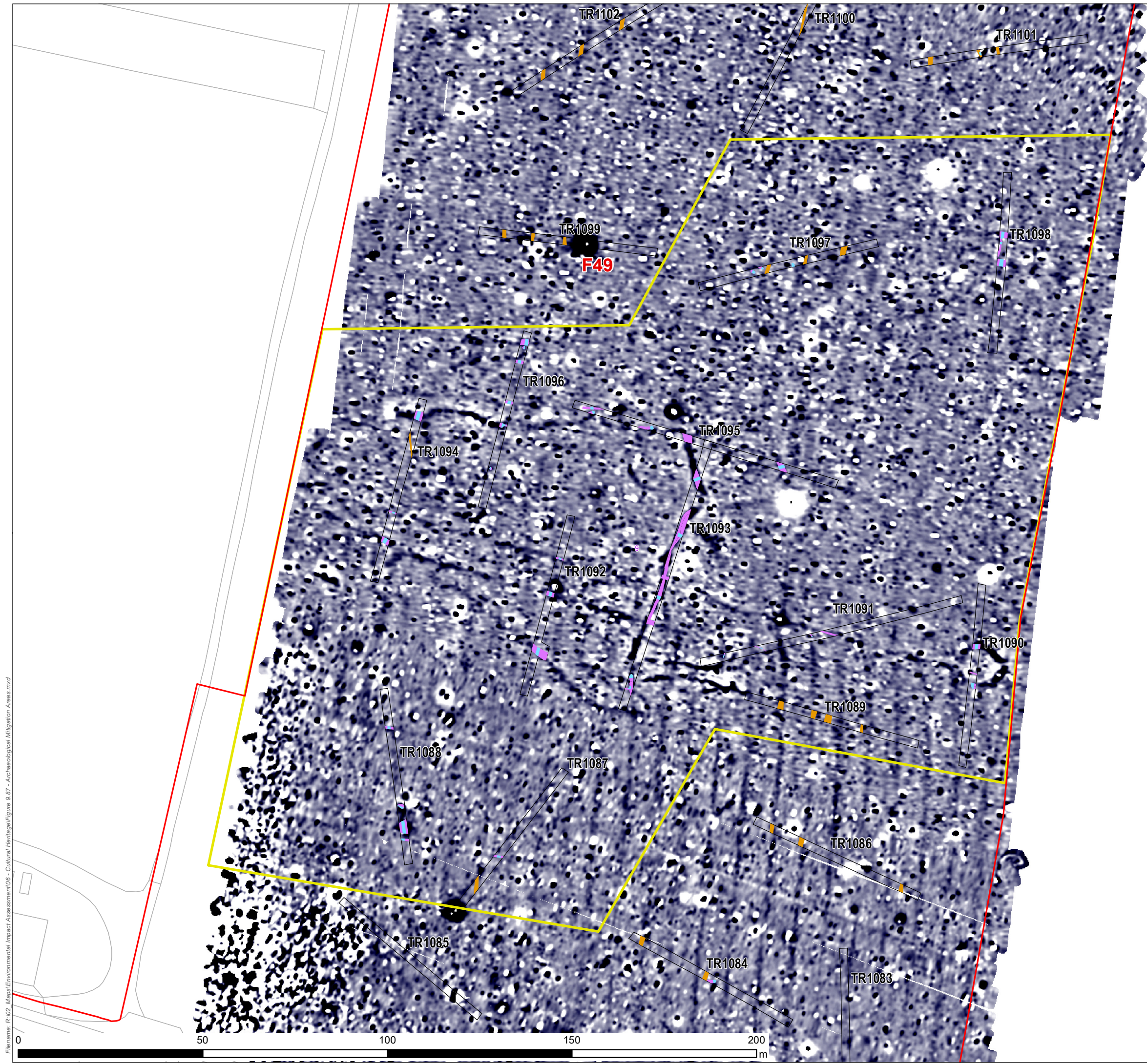

- NOTES  
THIS DRAWING IS TO BE READ IN CONJUNCTION WITH ALL OTHER RELEVANT DOCUMENTATION.  
REGULATION 5(2)(A)
- LEGEND
- Order Limits
  - The Scheme
  - Archaeological Mitigation Area
  - Slot
  - Modern
  - Furrow
  - Feature
  - Colluvium
  - Headland
  - LoE

FIRST ISSUE	TD	NS	P01
Revision Details	By	Date	Suffix
	Check		

Purpose of Issue  
**DRAFT**

Client  
National Highways  
Woodlands  
Manton Lane  
Manton Industrial Estate  
Bedford  
MK41 7LW

Development Consent Order Number  
**TR010044**

Project Title  
**A428 BLACK CAT TO CAXTON GIBBET IMPROVEMENTS**

Drawing Title  
**FIGURE 9.87 SHEET 9 OF 41 ARCHAEOLOGICAL MITIGATION AREA 9**

Designed HM	Drawn TD	Checked MM	Approved JG	Date 26/02/2021
Internal Project No 60541541			Subsidiary D7	
Scale @ A3 1:1,000			Zone	

THIS DOCUMENT HAS BEEN PREPARED PURSUANT TO AND SUBJECT TO THE TERMS OF AECOM'S APPOINTMENT BY ITS CLIENT. AECOM ACCEPTS NO LIABILITY FOR ANY USE OF THIS DOCUMENT OTHER THAN BY ITS ORIGINAL CLIENT OR FOLLOWING AECOM'S EXPRESS AGREEMENT TO SUCH USE, AND ONLY FOR THE PURPOSES FOR WHICH IT WAS PREPARED AND PROVIDED.

Drawing Number HE551495	Originator -ACM-	Volume -EGN-	Rev P01
Location GEN_Z_Z_ZZ	Type -GS-GI-	Role -XXXX	Number

Filename: R:\02\_Maps\Environmental Impact Assessment\06 - Cultural Heritage\Figure 9.87 - Archaeological Mitigation Areas.mxd

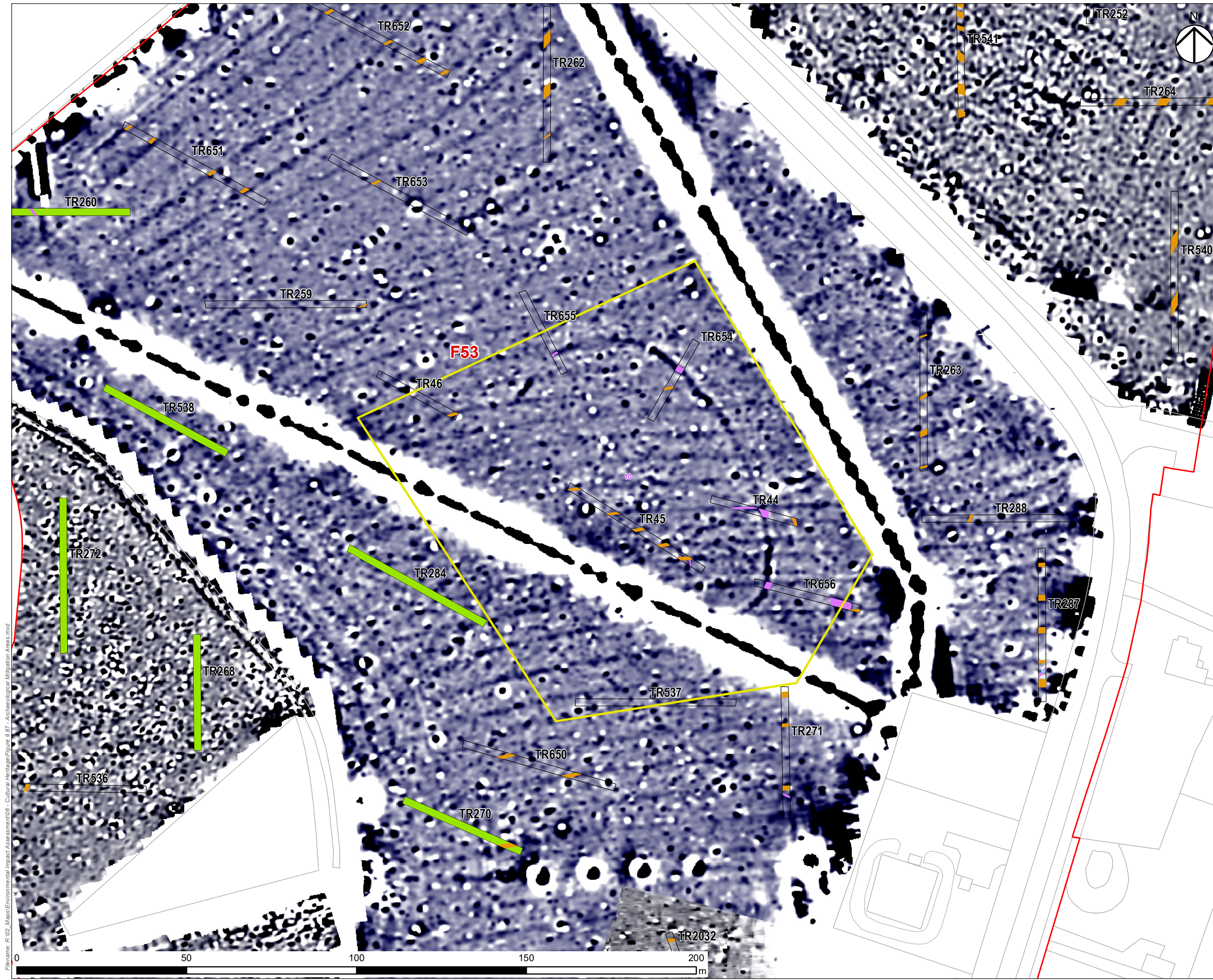

NOTES  
THIS DRAWING IS TO BE READ IN CONJUNCTION WITH ALL OTHER RELEVANT DOCUMENTATION.  
REGULATION 5(2)(A)

LEGEND

- Order Limits
- The Scheme
- Archaeological Mitigation Area
- Slot
- Modern
- Furrow
- Feature
- Colluvium
- Headland
- LoE

FIRST ISSUE	TD	NS	P01
Revision Details	By	Check	Date Suffix
Purpose of Issue	DRAFT		
Client	National Highways Woodlands Marston Lane Marston Industrial Estate Bedford MK41 7LW		
Development Consent Order Number	TR010044		
Project Title	A428 BLACK CAT TO CAXTON GIBBET IMPROVEMENTS		
Drawing Title	FIGURE 9.87 SHEET 10 OF 41 ARCHAEOLOGICAL MITIGATION AREA 10		

Designed	Drawn	Checked	Approved	Date
HM	TD	MM	JG	26/02/2021
Internal Project No	Subsidiary		Zone	
60541541	D7			
Scale @ A3	1:1,000			
THIS DOCUMENT HAS BEEN PREPARED PURSUANT TO AND SUBJECT TO THE TERMS OF AECOM'S APPOINTMENT BY ITS CLIENT. AECOM ACCEPTS NO LIABILITY FOR ANY USE OF THIS DOCUMENT OTHER THAN BY ITS ORIGINAL CLIENT OR FOLLOWING AECOM'S EXPRESS AGREEMENT TO SUCH USE, AND ONLY FOR THE PURPOSES FOR WHICH IT WAS PREPARED AND PROVIDED.				
Drawing Number	Highways England Pin	Originator	Volume	Rev
HE551495	-ACM	-EGN-		P01
Location	GEN_Z_Z_ZZ	-GS-GI	-XXXX	
	Type	Role	Number	

Filename: R:\02\_Maps\Environmental Impact Assessment\06 - Cultural Heritage\Figure 9.87 - Archaeological Mitigation Areas.mxd